

Zimt und Zucker

1. Flügelhorn in Bb

Johannes Peer

Polka

(♩ = 115)

mf-mf-f < f

1. 2. Fine

21 Trompete f

29 D.C. al Fine

TRIO 37 41 5 f mp

49 6

62 3 mf

73

81

89

97

105

113

121

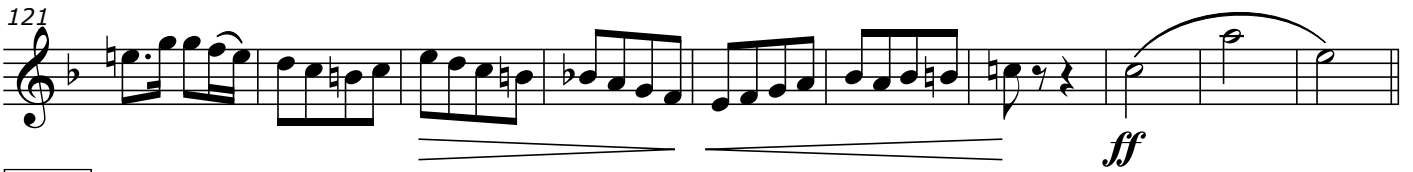

131

139

147

155

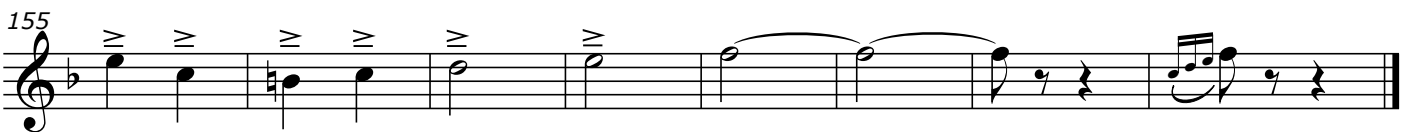

Zimt und Zucker

Tenorhorn

Johannes Peer

Polka

(♩ = 115)

2
mf-mf-f *f*

11 1. 2. **Fine**

21 *f*

27 4 **D.C. al Fine**

TRIO 37 41 *f* *mf*

45

53

61

69 15

93

105

113

121

131

139

147

155

Zimt und Zucker

Polka

(♩ = 115)

Holz
mf-mf-f

1.-2. Trp.
mf-mf-f

Flgh.
mf-mf-f

Flgh., Altsax.

Ten., Bar., Tenorsax.
mf-mf-f

Pos., Hr., 3. Trp.
mf-mf-f

Bässe
mf-mf-f

9

1.

9

9

9

9

9

17

2.

Fine 21

Holz
f

Trp.
f

Flgh.
f

Ten., Bar., Tenorsax.
f

17

17

17

17

Zimt und Zucker

2

TRIO

Zimt und Zucker

45

1.-2. Trp., Altsax.
mp
Figh.
mp

53

61

Zimt und Zucker

4

69

2. Trp.

mf
Flgh., Altsax.

mf

77

85

Bb-Klarinetten

Ten.

Bar.

93

1.-2. Trp.
mp

93

93

93

93

93

93

105

Holz
f

1.-2. Trp.
f

Flgh.
f

Ten., Bar.
f

Pos., Hr., Sax., 3. Trp.
f

101

101

101

101

101

109

109

109

109

109

Zimt und Zucker

6

- Holz
- ff* 1.-2. Trp., Altsax.
- ff* Flgh.
- ff* Ten., Bar., Tenorsax.
- ff* Pos., Hr., 3. Trp.
- ff* Fl., Eb-Kl.

- 1. Trp.
- 1.-2. Trp. 3

Zimt und Zucker

