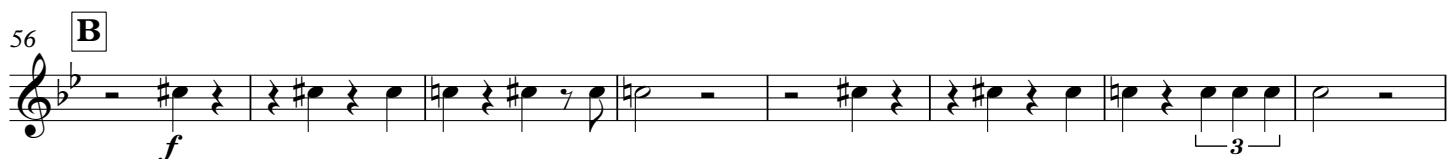
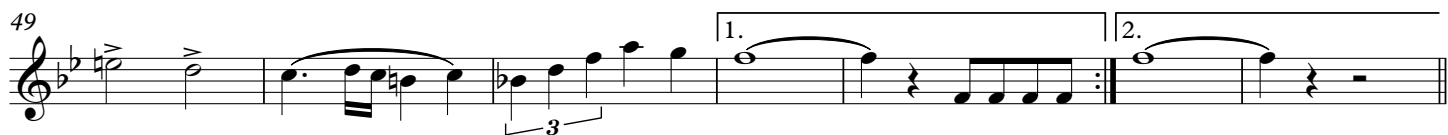
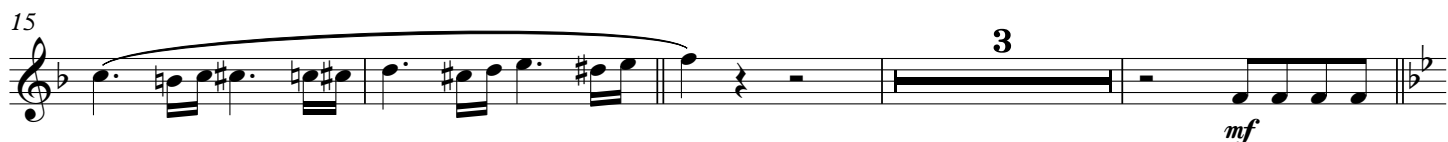

(Konzertmarsch)

72 *p*

80 *f*

86 **TRIO** *f*

92 **C** 31 **D** *mf*

130

140 **E** *ff*

148 *mf* *rit.*

156 **F** *a tempo Grandioso* *f*

164

172

181

Wir sind Helden

(Konzertmarsch)

88 **TRIO** C

3 *mf*

100

cresc. *f*

110

120 D 10

10

138 E *ff*

3 3

146 *mf* *rit.*

156 F *a tempo Grandioso* *f*

f

164

172

180 *fp*

fp

Wir sind Helden

(Konzertmarsch)

Direktion in C
- Wir sind Helden -

22 **A**

Holz

Flgh.

Trp.

Tenh. Bar.

Pos. Tuba

mf

1. x tacet

29 ^{a2}

Holz

Flgh.

Trp.

Tenh. Bar.

Pos. Tuba

36

Holz

Flgh.

Trp.

Tenh. Bar.

Pos. Tuba

Direktion in C
- Wir sind Helden -

43

Holz

Flgh.

Trp.

Tenh. Bar.

Pos. Tuba

Play!

50

Holz

Flgh.

Trp.

Tenh. Bar.

Pos. Tuba

1. a2 2. **B** f

58

Holz

Flgh.

Trp.

Tenh. Bar.

Pos. Tuba

a2

66

Holz

Flgh.

Trp.

Tenh. Bar.

Pos. Tuba

75

Holz

Flgh.

Trp.

Tenh. Bar.

Pos. Tuba

Measures 75-83 of the score. The woodwinds continue with their rhythmic patterns. The Trombones and Tuba play a more active bass line. Dynamics include *f* and *a2*.

84

TRIO

Holz

Flgh.

Trp.

Tenh. Bar.

Pos. Tuba

Measures 84-92 of the score, marked **TRIO**. The woodwinds play a more melodic line. The Trombones and Tuba play a steady bass line. Dynamics include *f* and *a2*.

92 **C**

Holz

Flgh.

Trp.

Tenh. Bar. *a2*
mf

Pos. Tuba *mf*

101

Holz

Flgh.

Trp.

Tenh. Bar. *cresc.*
f

Pos. Tuba

109

Holz

Flgh.

Trp.

Tenh. Bar.

Pos. Tuba

Direktion in C
- Wir sind Helden -

118 2 **D**

127

136 **E**

144

Holz

Flgh.

Trp.

Tenh. Bar.

Pos. Tuba

mf

152

Holz

Flgh.

Trp.

Tenh. Bar.

Pos. Tuba

rit.

tr

a2

F *a tempo Grandioso*

f

160

Holz

Flgh.

Trp.

Tenh. Bar.

Pos. Tuba

Direktion in C
- Wir sind Helden -

167

Holz

Flgh.

Trp.

Tenh. Bar.

Pos. Tuba

174

Holz

Flgh.

Trp.

Tenh. Bar.

Pos. Tuba

181

Holz

Flgh.

Trp.

Tenh. Bar.

Pos. Tuba

fp

fp