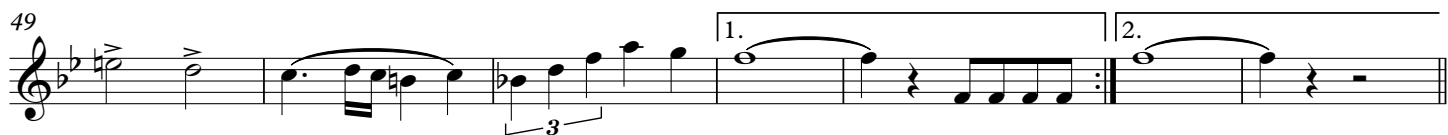
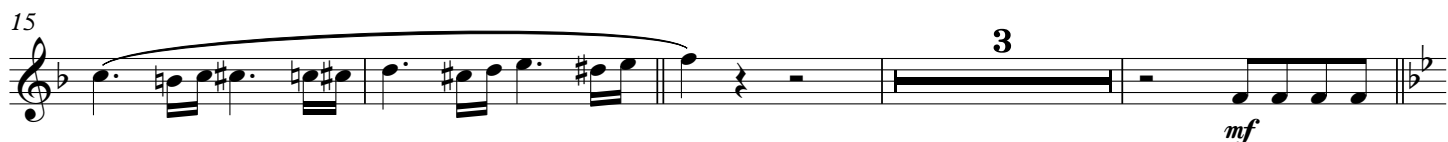

(Konzertmarsch)

72

p

80

f

86

TRIO

f

92

C **31** **D**

mf

130

140

E

ff

148

mf *rit...*

156

F *a tempo Grandioso*

f

164

172

181

Wir sind Helden

(Konzertmarsch)

Tenorhorn in B
- Wir sind Helden -

88 **TRIO**

100

110

120

138

146

156 **F** *a tempo Grandioso*

164

172

180

Wir sind Helden

(Konzertmarsch)

Direktion in C
- Wir sind Helden -

22 **A**

Holz
Flgh.
Trp. 1. x *tacet*
Tenh. Bar. 1. x *tacet*
Pos. Tuba *mf*

29 *a2*

Holz
Flgh.
Trp.
Tenh. Bar.
Pos. Tuba

36

Holz
Flgh.
Trp.
Tenh. Bar.
Pos. Tuba

Direktion in C
- Wir sind Helden -

43

Holz

Flgh.

Trp.

Tenh. Bar.

Pos. Tuba

Play!

50

Holz

Flgh.

Trp.

Tenh. Bar.

Pos. Tuba

1. a2 2. B f

58

Holz

Flgh.

Trp.

Tenh. Bar.

Pos. Tuba

a2

66

Holz

Flgh.

Trp.

Tenh. Bar.

Pos. Tuba

p

p

p

p

p

p

75

Holz

Flgh.

Trp.

Tenh. Bar.

Pos. Tuba

f

f

f

f

f

f

84

Holz

Flgh.

Trp.

Tenh. Bar.

Pos. Tuba

TRIO

f

f

f

f

f

f

92 **C**

Holz

Flgh.

Trp.

Tenh. Bar. *a2*
mf

Pos. Tuba *mf*

101

Holz

Flgh.

Trp.

Tenh. Bar. *cresc.*
f

Pos. Tuba

109

Holz

Flgh.

Trp.

Tenh. Bar.

Pos. Tuba

Direktion in C
- Wir sind Helden -

118 2 **D**

127

136 **E**

144

Holz

Flgh.

Trp.

Tenh. Bar.

Pos. Tuba

mf

152

Holz

Flgh.

Trp.

Tenh. Bar.

Pos. Tuba

rit.

tr

a2

F *a tempo Grandioso*

f

160

Holz

Flgh.

Trp.

Tenh. Bar.

Pos. Tuba

Direktion in C
- Wir sind Helden -

167

Holz

Flgh.

Trp.

Tenh. Bar.

Pos. Tuba

174

Holz

Flgh.

Trp.

Tenh. Bar.

Pos. Tuba

181

Holz

Flgh.

Trp.

Tenh. Bar.

Pos. Tuba

fp

fp

a2